

Town of Indian Head NEWSLETTER

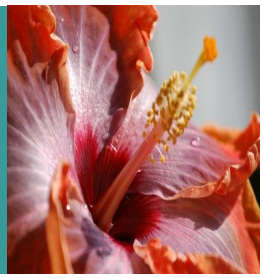

Issue 94
Summer 2026

Town Hall

Office Hours
Monday - Friday
8:30 a.m.- 4:30 p.m.
Phone Numbers
Ofc: 301-743-5511
Fax: 301-743-9008

Holiday Closings

Town Hall and Public Works will be closed on the following days this quarter in observance of the holidays listed:

Juneteenth
Friday, June 19
4th of July
Friday, July 3
Labor Day
Monday, September 7

If you have a water or sewer emergency after hours, call 301-373-1688 to report your emergency. On-call Town personnel will be contacted and the problem will be handled accordingly.

After hours non-emergency problems can be reported by leaving a message on the Town Hall office number 301-743-5511. Be prepared to provide your name, address, phone number and brief, but detailed description of the type of problem. Water cutoffs for non-payment are not considered emergencies and are only handled during Public Works regular business hours.

Upcoming Meetings

Town Meeting: Town Meetings are the 1st Monday of every month unless it happens to fall on a holiday. The Summer Town Meetings will take place at 7:00pm on Mon., June 1 (Virtual), Mon., July 6 (In Person), & Mon., August 3 (Virtual). *To attend virtual meetings, You going to https://gotomeet.me/TOIH or dial in using your phone by calling 571-317-3122, Access Code: 135-757-733. In person meetings will be held at the Village Green Pavilion, 100 Walter Thomas Road.*

Planning Commission: Wed., June 24, July 15, August 19, 5:30pm. *Planning Commission meetings are held virtually. You may log in for any meeting by going to https://gotomeet.me/TOIH You can also dial in using your phone, 1 (571) 317-3122 Access Code: 135-757-733*

Work Session: Wed. June 24, July 22 & August 26, 3:30pm. *Work sessions are held virtually. You may log in for any meeting by going to https://gotomeet.me/TOIH You can also dial in using your phone, 1 (571) 317-3122 Access Code: 135-757-733*

UPCOMING COMMUNITY EVENTS

Charles County Arts Alliance Artsfest 2026: Sat., June 13, 11am to 5pm, Village Green Park & Pavilion.

Juneteenth Celebration: Fri., June 19, 3pm to 7pm, Village Green Park.

Annual July 4th Celebration: Sat., July 4, 3:30pm through Fireworks, Village Green Park. Food vendors, live entertainment, face painting and amusements. The event will end with a beautiful fireworks display!

Fox 5 Zip Trip! : We are thrilled to announce that the Town of Indian Head will be highlighted on the 2026 Fox 5 Zip Trip tour! Fox 5's on-air personalities will be live in our community to explore our favorite local gems, from tasty eateries to our unique attractions. Join us Friday, July 31st at Village Green Park from 8:00am—11:00am to represent our amazing community on-air. Let's make this the best Zip Trip of the season! Join the party and get a chance to be on TV!

National Night Out: Tues., August 4, 6pm to 8pm, Village Green Park.

Annual Car Show in Memory of Emmett Posey: Sat., August 29, 10am to 3pm, Village Green Park

(Event flyers can be found on pages 12 through 17)

Make sure to check the Town's website, www.townofindianhead.org to stay up to date on any changes to the upcoming meetings, events, or holiday closures. Follow us on the Town of Indian Head Facebook page.

Mayor's Message by Brandon Paulin

Hello all!

I hope everyone is ready for a summer packed full of fun! Please be mindful when driving through town, as warmer weather usually increases our pedestrian traffic and the kids getting out of school soon. You have probably seen some additional activity in town; here are a few new happenings and updates:

- Paving & infrastructure repairs will take place throughout town during the summer. Please be mindful and keep an eye out for ongoing construction.
- Hawthorne Rd.: While outside of the Town limits, Construction is set to take place by Maryland State Highway Administration that will shut down Hawthorne Rd shortly before the Mattawoman Creek bridge and Livingston Rd to replace culverts. This shutdown of the road is anticipated to take 5-6 months beginning in June. Please see MD's SHA project information online for additional information.
- Boys and Girls club update! The B&G club will be open throughout the summer from 10am-6pm and will be looking for new kids to join. If you have a kid that may be interested, drop by the club to meet some of the new staff and learn more about their programming and facility.
- Events: check out the events in the newsletter! We have lots of events happening on the Village Green throughout the summer. You can also see what going on by following the Town of Indian Head's Facebook page and checking out our website under the events calendar (bottom left-hand side of the home page). Join in the fun!
- Fox 5 Zip Trip will be highlighting our community on July 31st! We are excited to highlight local businesses, attractions, and what makes our small town unique. Come on out to the Village Green to celebrate our community and highlight your favorite small-town gems.
- Lastly, Mid-term elections are approaching starting with a primary on June 23rd. I encourage everyone to do their research and make a plan to vote.

I hope everyone has a safe and wonderful summer! See you around.

Until next time,

Mayor Paulin

TOWN OF INDIAN HEAD OFFICIALS / BOARDS / PERSONNEL

Mayor
Brandon Paulin

Council
Ron Sitoula, Vice Mayor
Cassandra Stillwell, Councilwoman

Town Manager
Ryan L. Hicks

Planning Commission
Thomas Gordon, Chair
Ashley Gudnitz
Brian Israel
Anthony McFarland
Anita Sampson

Board of Zoning Appeals
Michael Pellegrino
Thomas Blake
Joanne Sullivan

Ethics Commission
Paul Scott James
Stephen Gilligan

Town Hall Staff
Annie Brady, Town Clerk
Ginger Foster, Finance Officer
Diane Campbell, Deputy Finance Officer
Gus Proctor, Community Policing Contact
Jerry Bowling, Code Enforcement
Eric Woodland, Head of Operations
Calvin Barnes, Field Supervisor
EAST, Inc., Water/Wastewater

Town Website
www.townofindianhead.org

Town of Indian Head Useful Information

Town Codes

- **Burning**—No burning is allowed within the Town.
- **Animal Control**—Dogs must be kept on the owner's property unless properly restrained. The Charles County Animal Control provides animal enforcement within the Town. Call 301-932-1713 if you have a problem.
- **Abandoned or Inoperative Vehicles** are prohibited within the Town and may not be kept on the street for more than 24 hours or on private property, with certain exceptions. Call Code Enforcement at 301-743-5511 ext. 101 with any questions.
- **Property Maintenance**—Every dwelling and lot shall be kept free from trash and garbage. Weeds and grass must be cut and kept shorter than 10 inches.
- **Building Code**—The Town has an adopted building code. Any new construction or remodeling, including, but not limited to porches, fences, sheds and garages, requires inspection and a building permit from the Town.

Code Enforcement

Code Enforcement administers the Residential Property Maintenance and Building Codes for the Town of Indian Head. The Code Enforcement Officer does daily inspections throughout Town to check for code compliance. When a property is not up to code, the Code Enforcement Officer will issue a violation letter to address the code violation. Depending on the type of violation, the days for corrective action can be between 7 to 30 days. After the specified number of days, a fine letter will be issued for an additional 7 to 30 days, followed by a citation if the violation has still not been addressed. At the time that the citation is issued, the violation may be taken to court, or the Town may complete the needed property maintenance and lien the property for any costs incurred. The Town's Code Enforcement also does rental license inspections, and building permit inspections.

If you have any questions about the Code Enforcement process, if you would like to report a Code Enforcement violation, or if you need to speak with the Code Enforcement Officer in reference to an inspection, please call 301-743-5511 ext. 101.

Recycling/Yard Waste/Bulk Trash

Solid waste products such as glass jars and bottles, newspapers, plastic bottles and metal cans will be picked up at the curb every Thursday within the Town of Indian Head. Place these items in your recycling bin - no need to separate them. Have them curbside by 7:00am.

Yard waste will be collected on Wednesdays, year-round, weather permitting. Grass clippings and leaves must be placed in brown paper bags or in a trash container marked "Yard Waste" and placed at curbside. Brush must be bundled and must not be any longer than four feet (4') in length. Individual pieces of brush must not be any larger than six inches (6") in diameter.

Bulk trash can be scheduled year-round on Wednesdays. Fee of $75 (cash, money order, debit/credit **ONLY**) per scheduled pick-up must be paid in advance at time of scheduling at Town Hall. All items must be curbside by 7:00am on the prescheduled pick-up day but not earlier than 48 hours prior to pick-up day. All mattresses and box springs will be an additional $10 each on top of the $75 fee and must be paid for when scheduling your pickup date.

Utility Rates

The Town bills for utilities on a quarterly basis. Please make note that you will be receiving a bill four times a year (July, October, January and April). ***You are encouraged to make an estimated payment monthly toward your quarterly bill.*** For more information you can call Town Hall at 301-743-5511

Water & Sewer Rates

Minimum rate for all residential customers **$ 75**
(per dwelling unit per quarter) plus
$7 for every 1,000 gallons used
Minimum rate for all commercial customers **$217**
(per unit per quarter) plus
$7 for every 1,000 gallons used

Bay Restoration Fee

$15 to State of Maryland Comptroller's Office for the Bay Restoration Fund

Trash Rates

Residential/Multiple Residential Rate: ***$90.00 (per dwelling unit per quarter)*** - Billed quarterly for twice a week curb-side pickup and one (1) recyclable products pickup per week.

Commercial Rate

Category I	Dumpster (4cu yds)	$500.00 per quarter
Category II	Maximum 2 cans (per unit)	$100.00 per quarter
	Each additional can	$46.00 per quarter

All residential and commercial units within the Town of Indian Head shall avail themselves of the Town's curb-side trash collection service.

Summer Safety Tips from Indian Head Volunteer Fire Department

With the summer heat approaching fast, many people will be opening pools and looking for other ways to cool down. It is strongly recommended that any individual within 10 feet of a body of water wears a Personal Floatation Device (PFD). There are many hidden currents and other potential risks in rivers, creeks, streams and even ponds that can pull the most qualified swimmer under water. An adult can drown in under 40 seconds.

It is recommended that children under the age of 12 be supervised by a legal adult around backyard pools. Even if a child can swim it is recommended that they wear some type of floatation device in a pool. A child can drown in under 20 seconds.

Summertime is also a great time to use the outdoor grill and BBQ. Please never leave any cooking unattended. The leading cause of house fires is from unattended cooking. Whether you use a gas grill or charcoal grill keep in mind that these grills need to be a minimum of 10 feet away from any residential structure and are illegal to use on a balcony. Always inspect your grill for broken gas lines, rusted through fire box or other damage that could cause a potential uncontrolled fire.

Have your HVAC units checked before the heat gets too bad and they stop working. With the past cold winter many critters were looking for food and places to sleep out of the elements. This could include squirrels building a nest inside your outdoor AC unit or mice chewing through wires.

Please remember to check on elderly neighbors and family in the high heat of the summer!

Did you know that your Firefighting service in Charles County are 100% volunteer? Do you want to make a difference in your community? Are you at least 14 years old? You don't have to fight fires to make a difference. There are many jobs within the Fire Department that you can help with. We provide free training for Firefighting and Emergency Medical Technicians. Stop by the station on Thursday nights around 7pm and ask any questions you have.

OUR COMMUNITY
OUR HOME
OUR RESPONSIBILITY

CODE ENFORCEMENT

HIGHLIGHTED CODES

★ OF THE QUARTER ★



2018 International Property Maintenance Code 301.3: Vacant structures and land.

Vacant structures and premises thereof or vacant land shall be maintained in a clean, safe, secure and sanitary condition as provided herein so as not to cause a blighting problem or adversely affect the public health or safety.



2018 International Property Maintenance Code 302.7: Accessory Structures.

Accessory structures, including detached garages, fences and walls, shall be maintained structurally sound and in good repair.



2018 International Property Maintenance Code 304.2: Protective treatment.

Exterior surfaces, including but not limited to, doors, door and window frames, cornices, porches, trim, balconies, decks and fences, shall be maintained in good conditions. Exterior wood surfaces, other than decay-resistant woods, shall be protected from the elements and decay by painting, or other protective covering or treatment. Peeling, flaking and chipped paint shall be eliminated and surfaces repainted. Siding and masonry joints, as well as those between the building envelope and the perimeter of windows, doors and skylights, shall be maintained weather resistant and watertight. Metal surfaces subject to rust or corrosion shall be coated to inhibit such rust and corrosion, and surfaces with rust or corrosion shall be stabilized and coated to inhibit future rust and corrosion. Oxidation stains shall be removed from exterior surfaces. Surfaces designed for stabilization by oxidation are exempt from this requirement.



2018 International Property Maintenance Code 304.3: Premises identification.

Buildings shall have approved address numbers placed in a position to be plainly legible and visible from the street or road fronting the property. These numbers shall contrast with their background. Address numbers shall be Arabic numerals or alphabet letters. Numbers shall be not less than 4 inches in heights with a minimum stroke width of 0.5 inch.



2018 International Property Maintenance Code 308.3.2: Containers.

The operator of every establishment producing garbage shall provide, and at all times cause to be utilized, approved leakproof containers provided with close-fitting covers for the storage of such materials until removed from the premises for disposal.



2018 International Residential Code R105.2: Work exempt from permit.

Exemption from permit requirements of this code shall not be deemed to grant authorization for any work to be done in any manner in violation of the provisions of this code or any other laws or ordinances of this jurisdiction. (A list of what work does not require a permit is available in the International Residential Code. You may also call the Town Hall before beginning any work to inquire if a permit is required. The Town Hall is open Monday through Friday, 8:30am to 4:30pm. Please call **301-743-5511)**

KEEP IT
CLEAN.
SAFE.
WELCOMING.
THANK YOU!

The Code Enforcement Officer can be reached Tuesday - Thursday, between the hours of 8:30am to 4:30pm.

301-743-5511 ext. 101

indianheadcodeenforcement@gmail.com

THE BLACK BOX THEATRE

INTIMATE STORIES. POWERFUL CONNECTIONS.



NORTH WIND

BY SARAH COSGROVE GAUMOND

A blizzard brings together an unlikely trio of characters in a neighborhood bar.

"How do you move forward when everything you see reminds you of what you've lost?"

FRIDAY & SATURDAY EVENINGS
JUNE 19-20 & 26-27
8 PM

SATURDAY MATINEES
JUNE 20 & 27
2 PM

Almost Opposites Attract

A Romantic Comedy Musical

Two college sweethearts.
Two very different paths.
Twenty-five years of silence.
One surprising reunion.

Will "almost opposites" still attract?

FRIDAY & SATURDAY EVENINGS
OCTOBER 16-17 & 23-24
8 PM

SATURDAY MATINEES
OCTOBER 17 & 24
2 PM

tuesdays with Morrie

By Jeffrey Hatcher & Mitch Albom

An old man, a young man, and life's greatest lesson.



A powerful and moving story about friendship, life, and what truly matters.

JULY 10-12, 17-19, & 24-26

FRIDAY & SATURDAY EVENINGS
8 PM

SATURDAY MATINEES
2 PM

Come be part of the experience!

4185 INDIAN HEAD HIGHWAY
INDIAN HEAD, MD 20640

WWW.INDIANHEADBLACKBOX.COM

301-743-3040

INTIMATE THEATRE.
BIG EMOTIONS.
LASTING IMPACT.


CAPITAL EDGE THEATER
PRESENTS
VILLAINS
– A BROADWAY CABARET –
MAY 30TH: 7:30PM
ONE NIGHT ONLY
INDIAN HEAD CENTER FOR THE ARTS: BLACK BOX THEATRE
4185 INDIAN HEAD HIGHWAY, INDIAN HEAD, MD 20640
CAPITAL EDGE THEATER
TICKETS:
WWW.CAPITALEDGETHEATER.COM

OPENING NIGHT PRODUCTIONS

presents



NORTH WIND

BY SARAH COSGROVE GAUMOND

DIRECTED BY SID CURL

A blizzard brings together an unlikely trio of characters in a neighborhood bar. The three, an older couple and a younger woman, face the question, "How do you move forward when everything you see reminds you of what you've lost?"

Friday & Saturday, June 19-20 & 26-27 at 8:00 PM
Saturday, June 20 & 27 matinees at 2:00 PM
Tickets: $15/Students/Seniors $12

For tickets, visit
www.openingnightproductions.org
or www.indianheadblackbox.com
of scan the code at right.

Indian Head Black Box Theatre

4185 Indian Head Highway ● Indian Head, MD 20640
www.indianheadblackbox.com

THREE GREAT SHOWS.

One Unforgettable Year.

HARD BARGAIN PLAYERS FINAL 3 SHOWS OF 2026!

FALL

HBP SHOW 4



September 25 & 26

October 2 & 3

October 9 & 10

tuesdays with Morrie

By Jeffrey Hatcher & Mitch Albom



July 10–25

Fridays & Saturdays

8PM

WINTER

HBP SHOW 5



December 4 & 5

December 11 & 12

December 18 & 19

MORE THAN ENTERTAINMENT. REAL CONNECTION.

Stories that make you laugh, make you think, and stay with you.

HARD BARGAIN PLAYERS

Community Theatre At Its Best!

YOU'LL WANT TO STAY TUNED!

The Black Box Theatre
Indian Head, MD

301-643-6129

hardbargainplayers.org

FOLLOW US!

Stay up to date on all the latest news, audition information, and more!

Find us on Facebook

Follow us on Instagram

The Charles County Judy Center Early Learning Hub serves families with children ages birth-Kindergarten who live in the Indian Head Elementary School zone. Judy Centers are not childcare centers but a comprehensive hub where families can participate in family learning experiences and receive services and support. Judy Centers empower a child's first teachers— their families- by supporting child development and early learning skills for our youngest learners from birth through kindergarten.

Families who are interested in attending Judy Center playgroups should use the sign up link or QR code to register. For more information about The Judy Center please contact the following staff members.

Ms. Andrea Satchwell
asatchwell@ccboe.com
301-944-1092

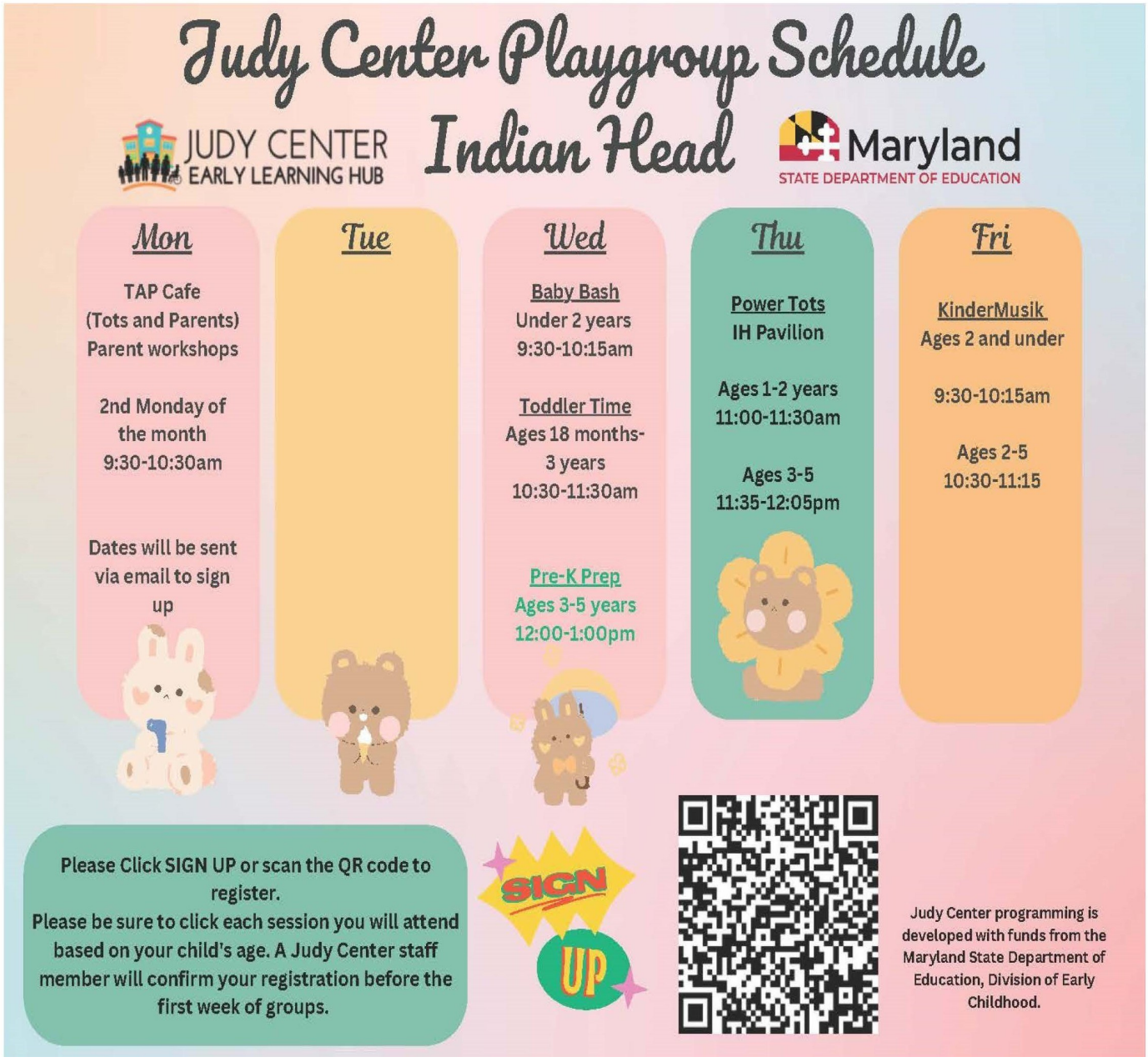

The Indian Head Senior Center is located on the Village Green in the Old Post Office, at 100 Cornwallis Square. If you are 60+ (or your spouse is) we encourage you to be part of this friendly center, where we encourage older adults to be independent as long as possible - physically, mentally, spiritually, and socially.

Indian Head Senior Center

"Wherever there is a human being, there is an opportunity for a kindness." --Seneca
If you are sick with a contagious illness, we ask that you stay home.
Regular hours: MWF 9 a.m.-3 p.m.; T /Th 9 a.m.-4 p.m.
Questions? **Call (301) 743-2125**.

JOIN US! The staff at Indian Head Senior Center continues to focus on being a community of Whole Person Wellness. Look for budget classes, craft and painting classes, yoga and Tai Ji, line dancing and cardio classes, and other activities to keep you informed and moving. Register at any of the Charles County Senior centers to participate in our activities. For a complete list of activities, pick up a copy of the SCOOP publication, go to https://www.charlescountymd.gov or visit our Facebook page: Charles County Senior Centers.

Weekly Fitness Classes:

- Drums Alive! – Mondays at 10:30 a.m.
- Mobility Flow Yoga – Tuesdays at 9:30 a.m.
- Arthritis Foundation Exercise Program (AFEP) – Tuesdays & Thursdays at 11:15 a.m. (FREE)
- Fitness with Veronica – Wednesdays at 10 a.m.
- Line Dancing – Wednesdays at 11 a.m. (no class on the 4th Wednesdays)
- Mobility & Balance – Thursdays at 9:30 a.m.
- Circuit Training w/Personal Trainer, LaMont – Thursdays at 1 p.m. AND 2 p.m.
- Chair Yoga – Fridays at 9 a.m.
- Cardio Fitness – Fridays at 10:15 a.m.

Most classes require a fitness pass. These can be purchased from any staff member at the center. Check the SCOOP or Facebook page for schedule changes. Or call us at (301) 743-2125

Ongoing Programs:

- Bingo – 1st and 3rd (and 5th) Mondays at 9:30 a.m.
- Singing Group – 1st and 3rd (and 5th) Mondays at 1 p.m.
- Project Linus/Sewing 101 – 2nd and 4th Mondays at 9:30 a.m.
- Senior Information & Assistance – 3rd Tuesday at 10:30 a.m., 2nd Thursday at 9 a.m. and by appointment (see Scoop for exact schedule)
- Tea Club – 4th Tuesday at 1 p.m.
- Widow and Widower Support – 2nd Wednesday at 10 a.m.
- Green Thumb Club – 3rd Thursday at 10:30 a.m.
- Walk Through the Bible – 3rd Friday at 12:30 p.m. (schedule change in June)

Upcoming Events:

- **IN JUNE** look for Shemika Berry's One Woman Show June 17th, and an Elder Abuse Awareness Day Presentation.
- **IN JULY** look for "Indian Head Senior Center's Got Talent".
- **IN AUGUST** look for a presentation by the Master Gardeners, and all of the flowers, herbs and other things that are growing outside the center.

The Charles County Senior centers are "Connecting older adults to an inclusive community that fosters healthy aging through programs that support independence, wellbeing and self-expression."
We are here to remind you: "If you want to keep moving – keep moving!"

For more information visit: https://www.charlescountymd.gov/services/aging-and-senior-services/senior-centers


YOU'RE INVITED TO
ARTSFEST
2026
SATURDAY, JUNE 13TH, 2026
11:00 AM – 5:00 PM
INDIAN HEAD
VILLAGE GREEN & PAVILION
Promoting all the arts since 1987
Charles County Arts Alliance
Performing · Visual · Literary
www.charlescountyarts.org
301-392-5900

IVY & PEARLS OF SOUTHERN MARYLAND COMMUNITY CHARITIES, INC.
IN PARTHERSHIP WITH
ALPHA KAPPA ALPHA SORORITY, INC.® NU ZETA OMEGA CHAPTER
ALPHA PHI ALPHA FRATERNITY INC. SIGMA ALPHA LAMBDA CHAPTER
PRESENTS

JUNETEENTH CELEBRATION

FREEDOM, CULTURE, HISTORY, AND THE ARTS

CULTURAL HERITAGE DISPLAY

LIVE MUSIC

FREEDOM day

LOCAL PERFORMANCES

VENDOR MARKET & FOOD TRUCKS

THIS EVENT IS FREE TO THE PUBLIC

PARTICIPANT REGISTRATION

FRIDAY
JUNE 19TH
3:00 PM - 7:00 PM

VILLAGE GREEN
100 WALTER THOMAS ROAD
INDIAN HEAD, MD 20640

VENDOR REGISTRATION

SOUTHERN MARYLAND NATIONAL HERITAGE AREA

RECREATION fun happens here!

Promoting all the arts since 1967
Charles County Arts Alliance
Performing · Visual · Literary
www.CharlesCountyArts.org


Town of Indian Head
ANNUAL
4th of JULY
CELEBRATION
Come celebrate the 250th anniversary of the United States of America!
Saturday, July 4th • 3:30 PM – Fireworks
Village Green Park
100 Walter Thomas Rd,
Indian Head, MD 20640
Patriotic Kick-Off & Spectacular Fireworks!
LIVE ENTERTAINMENT:
DJ Rockin' Roger
Kandi Laine
4th Wall Break
FOOD VENDORS:
Better Than Mom's
Circus Ice Cream
Johnson Family Funnel Cakes
Judy's Food Express
Ohana Snow Shaved Ice
Pizza Hotline
Smoker's Delight BBQ
That Philly Spot
Yayas Trinbago Truck
Cole's Food Truck
The SeaSoul Food & Drinks
AMUSEMENTS
Fantasy World Entertainment
All-Day Wristbands $5
Ticket Booth Closes at 7:00 PM
Cash or Credit Cards Accepted
NO REFUNDS
Rides close at 8 PM
FACE PAINTING
by MsHallArt Creative Services
FIREWORKS SPONSORED IN PART BY
Charles County
MARYLAND
Legends, Lore and Room to Explore
Charles County Recreation, Parks and Tourism
Fun • Food • Family • Fireworks!

Exciting NEWS,

TOWN OF INDIAN HEAD!

FOX 5

ZIP TRIP

LIVE IN INDIAN HEAD!

The FOX 5 Zip Trip series is bringing their live morning broadcast to our town this summer!

We're being featured as one of the best spots to visit in the DMV, and they want to see TOWN OF INDIAN HEAD PRIDE!

OUR TOWN. OUR PRIDE. OUR TIME TO SHINE!

WHEN:
FRIDAY, JULY 31ST
8:00 – 11:00 A.M.

WHERE:
VILLAGE GREEN PARK

WHAT TO EXPECT:
LIVE TV INTERVIEWS, LOCAL BUSINESS HIGHLIGHTS, FOOD, AND FUN!

COME ON OUT, WEAR YOUR TOWN GEAR, AND BRING YOUR ENERGY TO THE LIVE SET!

2026 NATIONAL NIGHT OUT

POLICE • COMMUNITY • PARTNERSHIPS

AUGUST 4TH
6PM TO 8PM
VILLAGE GREEN PARK



National Night Out is an annual community-building campaign that promotes police-community partnerships and neighborhood camaraderie to make our neighborhoods safer, more caring places to live.

★ COME OUT AND JOIN ★
THE CHARLES COUNTY SHERIFF'S DEPARTMENT
AND THE
INDIAN HEAD VOLUNTEER FIRE DEPARTMENT
AND OTHER LOCAL ORGANIZATIONS FOR A FUN NIGHT!

JUDY'S FOOD EXPRESS
WILL HAVE FOOD FOR SALE AND
100 FREE KID'S MEALS
(UNDER 13 YEARS OLD)

DJ PSYBORG
OF MOSQUITO COVE DIGITAL MAGIC ENTERTAINMENT



WARPED WALL OBSTACLE COURSE
FROM
FANTASY WORLD ENTERTAINMENT

★ OTHER LOCAL ORGANIZATIONS PARTICIPATING: ★

- American Legion Auxiliary Unit 233
- Charles County Department of Health
- Charles County Public Library
- College of Southern Maryland Velocity Center
- Deep Launching Inc.
- Dr. Chinnadurai Devadason School Based Health Center
- Jazz in the Country Inc.
- Local Behavioral Health Authority
- Atlantic Kayak Co.



IF YOU ARE A LOCAL ORGANIZATION OR BUSINESS WHO WOULD LIKE TO BE PART OF THE EVENT,
PLEASE EMAIL ANNIE@TOWNOFINDIANHEAD.ORG
TO RECEIVE A REGISTRATION FORM.

TOGETHER WE CAN BUILD A SAFER, STRONGER COMMUNITY!

CHECK OUR WEBSITE WWW.TOWNOFINDIANHEAD.ORG
TO STAY UP TO DATE ON ADDITIONAL EVENT INFORMATION!

NO SPECTATOR FEE

Sponsored by Living Water Bible Church

Shaded Parking Available **Come Early**

ANNUAL

TOWN OF INDIAN HEAD CAR SHOW

Saturday
Aug 29, 2026
Rain Date
Sept 12, 2026

10 am - 3 pm

In Memory of Emmett Posey

Village Green, 100 Walter Thomas Road, Indian Head, MD

(Follow Indian Head Hwy to the end, on right before Naval Surface Warefare front gate)

Entry Fee: $15
Includes
Goodie bag, unlimited Bottled Water,
Free Raffle Item from Sponsors
Dash Plaques to 1st 100 registered participants
Registration 10:00 am to 1:00 pm

AWARDS FOR BEST OF SHOW
Top 40 ('97 & older)
Top 10 ('98 & newer)
Top 2 Motorcyles
Pastor's Pick and Vets/Active Duty

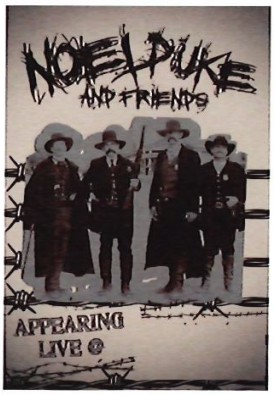

SHOW INFORMATION - 3 CATEGORIES

Cars/Trucks - 1997 & Older • 1998 & Newer

Motorcycles - Any Year

No Trailered Vehicles

For Additional Info call
Tony Wright 301-752-1560
Mike Tompkins 301-843-1660

Indian Head Car Show Registration Form

Name _____

Address _____

_____

Phone _____

Email _____

Year/Make/Model _____

_____

Veteran _____ Yes _____ No

Entry Fee - $15.00
($10.00 if registered by August 1st)
Make Checks Payable to:
Living Water Bible Church
10651 Deacon Rd, White Plains, MD 20695

In consideraton of the acceptance of the right to participate, entrants and participants by execution of this entry form, hereby release & discharge any causes of action against Living Water Bible Church and it's staff, volunteers or any entity connected with the management and/or presentation of this car show for any and all known or unknown damages, injuries, losses and/or other whatsoever, that may be suffered by an entrant, participant or his/her property with respect to participation in this show.

Participant's Signature _____

Religious Services

St Mary's Star of the Sea Church

Sunday Services 8:30, & 10:30am

Saturday Services 5:00 pm

Confessions Saturdays 4:00 to 4:450pm

Special Devotions 7:30am mass on the 1st Friday and 1st Saturday of each month

301-743-5770

Indian Head Baptist

Sunday School 9:15am

Sunday, Morning Worship 10:30am
Every other Tuesday, Men's Bible Study 6:00pm

301-743-3707

St James Episcopal

Sunday 10:30am in person & via Zoom & Facebook
Wednesday 8:00am Morning Prayer on Facebook

301-743-2366

Indian Head Church of the Nazarene

Sunday School 9:45am

Sunday AM Worship 11:00am

Sunday PM Worship 6:00pm

Wednesday Adult Bible Study 7:00pm

202-766-5066

Indian Head United Methodist Church

Sunday School 9:30am

Worship 11:00am

301-743-2312

Greater Spiritual Fellowship Community Church

Sunday School TBD

Sunday Worship 10:00am in person & on Facebook

Wednesday Bible Study 7:30pm Online only
301-743-6014
www.greaterspiritual.org

Congregation SHA'ARE Shalom

Services 1st Friday, 2nd & 4th Saturday every month.
301-645-4606

www.shaareshalomsomd.org

Indian Head Worship Center

Sunday Christian Education 9:30am

Sunday Morning Service 11:00am

Sunday Youth & Young Adult Service 6:30pm

Tuesday Bible Study 7:30pm

Friday Evangelical Service 7:30pm

301-743-7772

Cornerstone AME

Sunday Morning Service 10:30am

301-743-6607

New Life Christian Ministries, Int'l

Worship Service—Sunday 12:00pm

Bible Study—Wednesday 7:00pm

240-377-8919

BRIDGE Church

@ Black Box Theatre

Sunday Service 10am, In-Person &

Online at bridgeih.online.church

Children's Ministry, 8 weeks - 5th Grade during service

Sunday School (Adult) 8am

The COVE Youth Group Sundays at 5pm

www.bridgeih.church

301-841-6212

St. James' EPISCOPAL CHURCH

INDIAN HEAD, MARYLAND

Faith Community Service

All Are Welcome!

The people of God at St. James' Episcopal Church in Indian Head worship on Sunday mornings at **10:30 a.m.**

IN-PERSON | ON ZOOM | ON FACEBOOK

We are also offering Coffee Hour following our Services. All are welcome and we hope to see you soon!



Check out our staffed Nursery

during the Worship Service!

Your kids will love *Jailyn!!*

And wait until you visit our Sunday School!

Lynne Prater is doing a wonderful job of getting this important Ministry going again!

BAAAAH!

Is that a sheep? In church? Not one, but a whole flock!!!

May 31st is Parent's Day at St. James', not Sheep Day!

Parents, grandparents and friends come meet Mother Kathie Jordan's whole flock. Hear the Sunday School kids sing one of their songs, be impressed by their projects, and sample one of their snacks at coffee hour.

Kids, do sheep eat cheese and pretzels?

Please join us for **Morning Prayer** on Wednesdays at 8 a.m. through our Facebook page.

The Easter season in the Episcopal Church ends on Sunday, **May 24th** which is known as **Pentecost Sunday.** This celebration commemorates the descent of the Holy Spirit upon the Apostles and other followers of Jesus Christ while they were in Jerusalem celebrating the Feast of Weeks, as described in the Acts of the Apostles.

FIRST ANNUAL

Plant Sale

Saturday, May 30th
8 am – 3 pm

We're calling it *Blooms, Bakes and Bites* because we also have lunch and a yummy Bake Sale.

COMMUNITY

Spaghetti Dinners

Our next 2 dinners:
Monday, June 1st
Monday, July 27th
5 – 6:30 pm
As always these dinners are offered at **No Charge!**

INDOOR

Yard Sale

Saturday, August 15th
7 am – 2 pm

There will also be a bake sale with lots of cookies!

We also offer **FREE Wi-Fi** access to our community.

You can come to the parking lot and sit in your car to use this service.

Just give us a call to get the password!

Need a place to hold that special event?

- Birthday Party?
- Wedding Reception?
- Baby Shower?

Please call **301-399-2778** for details.

St. James' Episcopal Church • 7 Potomac Avenue • Indian Head, MD 20640
301-743-2366 • www.stjamesindianhead.org



What's Happening at BRIDGE CHURCH



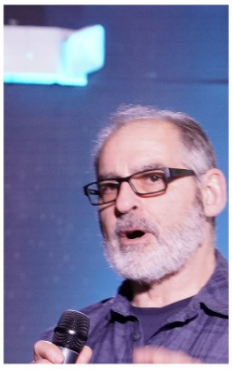




Relevant Teaching

Our pastors and teaching team deliver impactful messages centered on God's Word. These messages are practical, applicable, challenging, and ultimately life-changing!



Sunday Worship

BRIDGE Church invites you to join us every Sunday at 10 AM at Black Box Theater in Indian Head. Experience a welcoming and relaxed family-friendly environment where you can come as you are and grow in your faith. Discover the love of Jesus through genuine fellowship and uplifting worship. We look forward to seeing you there!



BRIDGE KIDS is our Children's Ministry for ages 8 weeks – 5th grade. Our littles meet upstairs in their own fun and creative spaces for an engaging age-appropriate experience. Our staff and volunteers provide a safe and loving learning environment. All members of our team have undergone background checks.

THE COVE EST. 2025

The COVE is a place where students in grades 6–12 can come as they are and grow together—learning what it means to live out God's Kingdom in everyday life. The Cove will be taking a break for the summer! Join us for our closeout party on Sunday, June 14 at 5:00 PM as we celebrate an amazing year together. The Cove will return on September 13, 2026. During the summer, be sure to keep an eye on our website and app for monthly activities and opportunities to stay connected. If you have any questions or are looking for information about The Cove during the break, please contact Earl Saunders at youth@bridgeih.church.

STAY CONNECTED BY DOWNLOADING OUR NEW APP!

Want to know more?
Visit us at www.bridgeih.church

VOICE of INDIAN HEAD



PUBLIC EVENT ANNOUNCEMENT

INDIAN HEAD COMMUNITY EVENTS & VOLUNTEER ROUNDTABLE

Voice of Indian Head invites local organizations, community leaders, event planners, and volunteers to join us for a mid-year coordination gathering focused on the second half of 2026.

As our town continues to grow its calendar of festivals, service projects, youth activities, civic events, fundraisers, and volunteer opportunities, good communication matters. This gathering is designed to bring the Town, community organizations, and the volunteers who make so much possible into the same room so we can compare calendars, identify needs, reduce overlap, and find new ways to support one another.

The goal is simple: help Indian Head work together better.

Date: Saturday, June 13, 2026
Time: 12:00 PM – 1:00 PM
Location: Black Box Theater, Indian Head, MD
Lunch: Light lunch will be provided.
RSVP: https://voih.org/event-roundtable

This is not a formal government meeting or a political event. It is a practical working session for the people and organizations helping build community life in Indian Head and the surrounding area.

We especially encourage attendance from local nonprofits, churches, civic groups, Town representatives, event organizers, small business supporters, school and youth activity leaders, and residents who want to help.

Together, we can make the second half of the year more connected, more coordinated, and more impactful.

STRONGER TOGETHER.
ONE COMMUNITY. ONE VOICE. ONE FUTURE.

VOIH.ORG

INDIAN HEAD ELEMENTARY

SUMMER FOOD PANTRY

Wednesdays
1-2pm

July 15th & 29th

August 12th

LOCATION CHANGE: Due to construction at the school, our Food Pantry will be located at **Indian Head Baptist Church**: 27 Raymond Ave. We are grateful for their generosity!

Contact Marissa Ackerman
mackerman@ccboe.com
for questions.

***Please note the pantry is only for IHES Families**

DR. CHINNADURIA DEVADASON SCHOOL-BASED HEALTH CENTER

Caring for CCPS Students, Supporting Healthy Futures!

The Dr. Chinnaduria Devadason School-Based Health Center provides health services for **ALL** Charles County Public Schools (CCPS) students.

SERVICES WE PROVIDE

- Sick Visits
- Well Visits
- Physicals
- Sports Physicals

Vaccine services are unavailable at the moment but will be offered soon.

HOURS OF OPERATION

Monday – Friday
8:00 AM – 5:00 PM

APPOINTMENTS ONLY

At this time, we are accepting **scheduled appointments only.**
No walk-ins.

ENROLLMENT REQUIRED

Please go to the website below to complete the enrollment packet/consent form.

https://charlescountyhealth.org/school-based-health-clinic/

A MORE CONVENIENT OPTION FOR FAMILIES

The school-based health center serves as a more convenient option when children's primary care doesn't have any sooner appointments and when children can be seen during school hours.



AFFORDABLE CARE FOR ALL

- Sliding scale fees available for uninsured patients.
- The Charles County Department of Health (CCDOH) assists with health insurance enrollment.

OUR COMMITMENT

Our clinic staff are extremely excited for this school-based clinic to serve our CCPS students in the community and contribute to their development and overall well-being.

Healthy Students. Stronger Community. Brighter Futures.



Urgent care: Now open in La Plata

University of Maryland Urgent Care now offers convenient, high-quality care for the whole family, right here in Charles County.

- Walk-in care for minor illnesses and injuries
- Open 7 days a week, 8AM - 8PM
- Telemedicine visits available
- Located in Potomac Square off Route 301

UNIVERSITY of MARYLAND URGENT CARE

9405 Chesapeake St., Suite 2-B, La Plata, MD 20646
240-349-3108

Advanced wound healing care

Chronic wounds can affect your health and quality of life. Our specialists heal wounds that have not responded to traditional care through a variety of treatments:

- Hyperbaric oxygen therapy
- Advanced wound dressings
- Debridement and tissue therapies
- Advanced monitoring techniques

Call to schedule an appointment: 301-609-7701

Diabetes education

Our diabetes education programs help you better understand and manage your condition with confidence. Receive personalized support, practical guidance and tools to improve your daily health.

- One-on-one evaluations
- Insulin and glucose monitoring guidance
- Living with chronic conditions workshop
- Support group meetings

Call to learn more: 301-609-5444

A better state of care

Your health and well-being matter. Scan to explore services and take the next step.

RESOURCE CORNER

FREE COMMUNITY CLOTHING

Pop Up

GENTLY USED CLOTHING FOR ADULTS AND CHILDREN

RESOURCES FOR CHARLES COUNTY

OPEN TO ALL • TAKE WHAT YOU NEED

NO COST • NO REGISTRATION





EVERY 2ND & 4TH WEDNESDAY 12P-3P

4545 CRAIN HWY WHITE PLAINS, MD 20695

Charles County Department of Health

HOSTED BY THE OUTREACH TEAM



Together, we WORK PLAY IMPROVE the community at the MAKERSPACE!

Memberships and Classes Available

Available Equipment

- 3D Printers
- Laser Cutters/Engravers
- CNC Routers
- Wide Format Printer/Cutter
- 3D Scanner
- Electronics Testing and Prototyping
- Sewing Machines
- Manual hand tools for finishing projects and more...

COLLEGE *of* SOUTHERN MARYLAND
MAKERSPACE
at the VELOCITY CENTER

4465 Indian Head Highway, Indian Head, MD 20640
301-539-4830 I makerspace@csmd.edu I csmd.edu/makerspace

KIDS' & TEEN COLLEGE

COLLEGE of SOUTHERN MARYLAND

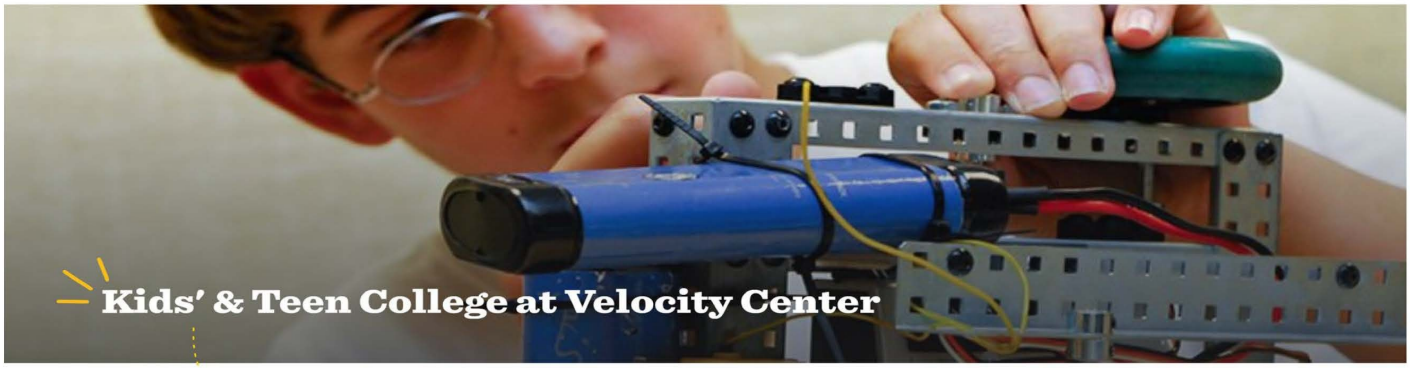

Give your child a summer of creativity, curiosity, and hands-on learning at the Velocity Center at Indian Head, where students ages 7–10 can explore engineering, robotics, coding, and creative arts—now with limited scholarships covering 80% of tuition, making these enriching experiences more accessible for families.

5-day classes from $195 (3 hours daily); full-day option from $299 (7 hours daily)

SCHOLARSHIPS ARE AVAILABLE

Classes Offered

Elementary LEGO® Engineering for Kids
(KTC-8040-11969)

July 6–10, 9 a.m. – 12 p.m.

STEM Robotics and Coding: LEGO® WeDo 2.0
(KTC-9190-11968)

July 6–10, 1 – 4 p.m.

STEM Academy with Creative Arts
(KTC-5220-11958)

July 6–10, 9 a.m. – 4 p.m.

LEARN MORE AND REGISTER →

go.csmd.edu/velocity-kids

COLLEGE of SOUTHERN MARYLAND

VELOCITY CENTER

at INDIAN HEAD

Where *education* and *innovation* meet

4465 Indian Head Highway, Indian Head, MD 20640
301-539-4830 | makerspace@csmd.edu | csmd.edu/makerspace

Quality on Tap Report 2025

Town of Indian Head

MD0080020

We're pleased to present to you this year's Annual Quality Water Report. This report is intended to provide you with important information about your drinking water and the efforts made by the water system to provide safe drinking water. We want you to understand the efforts we make to continually improve the water treatment process and protect our water resources. We are committed to ensuring the quality of your water. Our water source is 3 wells which draw from the Patapsco(2) and Patuxent(1) Aquifers.

We are pleased to report that our drinking water is safe and meets federal and state requirements.

The sources of drinking water (both tap water and bottled water) include rivers, lakes, streams, ponds, reservoirs, springs, and wells. As water travels over the surface of the land or through the ground, it dissolves naturally occurring minerals and, in some cases, radioactive material, and can pick up substances resulting from the presence of animals or from human activity.

The Town of Indian Head routinely monitors for contaminants in your drinking water according to Federal and State laws. This report shows the results of our monitoring for the period of January 1st to December 31st, 2025.

As water travels over the land or underground, it can pick up substances or contaminants such as microbes, inorganic and organic chemicals, and radioactive substances. All drinking water, including bottled water, may reasonably be expected to contain at least small amounts of some contaminants. The presence of contaminants does not necessarily indicate that water poses a health risk. More information about contaminants and potential health effects can be obtained by calling the EPAs Safe Drinking Water Hotline at (800) 426-4791.

Contaminants that may be present in source water include:

- Microbial contaminants, such as viruses and bacteria, may come from sewage treatment plants, septic systems, agricultural livestock operations, and wildlife.
- Inorganic contaminants, such as salts and metals, can be naturally occurring or result from urban storm water runoff, industrial or domestic wastewater discharges, oil and gas production, mining, or farming.
- Pesticides and herbicides, which may come from a variety of sources such as agriculture, urban storm water runoff, and residential uses.
- Organic chemical contaminants, including synthetic and volatile organic chemicals, which are by-products of industrial processes and petroleum production, and can also come from gas stations, urban storm water runoff, and septic systems.
- Radioactive contaminants, which can be naturally occurring or be the result of oil and gas production and mining activities.

In order to ensure that tap water is safe to drink, EPA prescribes regulations which limit the amount of certain contaminants in water provided by public water systems. FDA regulations establish limits for contaminants in bottled water which must provide the same protection for public health.

Some people may be more vulnerable to contaminants in drinking water than the general population.

Contaminants may be found in drinking water that may cause taste, color, or odor problems. These

types of problems are not necessarily causes for health concerns. For more information on taste, odor, or color of drinking water, please contact the Town Hall at (301) 743-5511.

Immuno-compromised persons such as persons with cancer undergoing chemotherapy, persons who have undergone organ transplants, people with HIV/AIDS or other immune system disorders, some elderly and infants can be particularly at risk from infections. These people should seek advice about drinking water from their health care providers. EPA/CDC guidelines on appropriate means to lessen the risk of infection by Cryptosporidium and other microbial contaminants are available from the Safe Drinking Water Hotline (800) 426-4791.

There is no safe level of lead in drinking water. Exposure to lead in drinking water can cause serious health effects in all age groups, especially pregnant people, infants (both formula-fed and breastfed), and young children. Some of the health effects to infants and children include decreases in IQ and attention span. Lead exposure can also result in new or worsened learning and behavior problems. The children of persons who are exposed to lead before or during pregnancy may be at increased risk of these harmful health effects. Adults have increased risks of heart disease, high blood pressure, kidney or nervous system problems. Contact your health care provider for more information about your risks.

An initial Service Line Inventory was submitted to the Maryland Department of the Environment on October 14, 2024. As a result, the Service Line Inventory requirement was fulfilled. The report is available upon request. To request a copy of the inventory, please contact Andrew Tuleya at andrew.tuleya@arroconsulting.com or reach out to Town personnel at 301-743-5511.

Source water assessment has been performed by the Maryland Department of the Environment and is accessible on their website at:
https://mde.maryland.gov/programs/Water/water_supply/Source_Water_Assessment_Program/Pages/by_county.aspx

If you have any questions about this report or concerning your water utility, please contact the Town of Indian Head at (301) 743-5511. We want our valued customers to be informed about their water utility. Community members with questions are encouraged to attend Town Meetings that are held on the first Monday of each month at 7:00pm on GoToMeeting. Log in information can be found on the Town's website, www.townofindianhead.org.

In the tables below, you will find many terms and abbreviations you might not be familiar with. To help you better understand these terms, we've provided the following definitions:

Action Level (AL): The concentration of a contaminant which, if exceeded, triggers treatment or other requirements which a water system must follow.
Action Level Goal (ALG): The level of a contaminant in drinking water below which there is no known or expected risk to health. ALGs allow for a margin of safety.
Level 1 Assessment: A Level 1 assessment is a study of the water system to identify potential problems and determine (if possible) why total coliform bacteria have been found in our water system.
Level 2 Assessment: A Level 2 assessment is a very detailed study of the water system to identify potential problems and determine (if possible) why an E. coli MCL violation has occurred and/or why total coliform bacteria have been found in our water system on multiple occasions.
Maximum Contaminant Level or MCL: The highest level of a contaminant that is allowed in drinking water. MCLs are set as close to the MCLGs as feasible using the best available treatment technology.

Maximum Contaminant Level Goal or MCLG: The level of a contaminant in drinking water below which there is no known or expected risk to health. MCLGs allow for a margin of safety.
Maximum residual disinfectant level goal or MRDLG: The level of a drinking water disinfectant below which there is no known or expected risk to health. MRDLGs do not reflect the benefits of the use of disinfectants to control microbial contaminants.
Maximum residual disinfectant level or MRDL: The highest level of a disinfectant allowed in drinking water. There is convincing evidence that addition of a disinfectant is necessary for control of microbial contaminants.
Treatment Technique or TT: A required process intended to reduce the level of a contaminant in drinking water.
Variances and Exemptions: State or EPA permission not to meet an MCL or a treatment technique under certain conditions.

Avg: Average - Regulatory compliance with some MCLs are based on running annual average of monthly samples.
ND: Non-detect – Constituent was not present or was present at levels below the detection limit of the testing method.
LRAA: Locational Running Annual Average
mrem: millirems per year (a measure of radiation absorbed by the body)
ppt: One part per trillion is equivalent to one nanogram (ng/L) per liter. A single drop of food coloring in 18 million gallons of water.
ppb: micrograms per liter (ug/L) or parts per billion - or one ounce in 7,350,000 gallons of water.
ppm: milligrams per liter (mg/L) or parts per million - or one ounce in 7,350 gallons of water
picocuries per liter (pCi/L): picocuries per liter is a measure of the radioactivity in water.
na: not applicable.
RAA : Running Annual Average.

Our water system is tested a minimum of 4 sample(s) per month in accordance with the Total Coliform Rule for microbiological contaminants. With the microbiological samples collected, the water system collects disinfectant residuals to ensure control of microbial growth.

Disinfectant	Date	Highest RAA	Unit	Range	MRDL	MRDLG	Typical Source
CHLORINE	2025	1.4	ppm	-	4	4	Water additive used to control microbes

Regulated Contaminants

In the tables below, we have shown the regulated contaminants that were detected. Chemical Sampling of our drinking water may not be required on an annual basis; therefore, information provided in this table refers back to the latest year of chemical sampling results.

Lead and Copper	Period	90TH Percentile: 90% of your water utility levels were less than	Range of Sampled Results (low - high)	Unit	AL	Sites Over AL	Typical Source
COPPER, FREE	2021 - 2023	0.0742	<.005	ppm	1.3	0	Corrosion of household plumbing systems; Erosion of natural deposits; Leaching from wood preservatives
LEAD	2021 - 2023	ND	<.005	ppb	15	0	Corrosion of household plumbing systems; Erosion of natural deposits

The MCLG for Copper is 1.3 ppm and for Lead is zero (0)

Lead can cause serious health problems, especially for pregnant women and young children. Lead in drinking water is primarily from materials and components associated with service lines and home plumbing. The Town of Indian Heas is responsible for providing high quality drinking water and removing lead pipes but cannot control the variety of materials used in plumbing components in your home. You share the responsibility for protecting yourself and your family from the lead in your home plumbing. You can take responsibility by identifying and removing lead materials within your home plumbing and taking steps to reduce your family's risk. Before drinking tap water, flush your pipes for several minutes by running your tap, taking a shower, doing laundry or a load of dishes. You can also use a filter certified by an American National Standards Institute accredited certifier to reduce lead in drinking water. If you are concerned about lead in your water and wish to have your water tested, contact Town of Indian Head at 301-743-5511. Information on lead in drinking water, testing methods, and steps you can take to minimize exposure is available at http://www.epa.gov/safewater/lead.

Disinfection Byproducts	Sample Point	Period	Highest LRAA	Range	Unit	MCL	MCLG	Typical Source
TOTAL HALOACETIC ACIDS (HAA5)	TOWN HALL INDIAN HEAD HWY	2025	1	<2	ppb	60	0	By-product of drinking water disinfection
TTHM	TOWN HALL INDIAN HEAD HWY	2025	2	2.2	ppb	80	0	By-product of drinking water chlorination

Regulated Contaminants	Collection Date	Highest Value	Range	Unit	MCL	MCLG	Typical Source
FLUORIDE	6/18/2025	1.46	0.76 - 1.46	ppm	4	4	Erosion of natural deposits; Water additive which promotes strong teeth; Discharge from fertilizer and aluminum factories

Radiological Contaminants	Collection Date	Highest Value	Range	Unit	MCL	MCLG	Typical Source
GROSS ALPHA, EXCL. RADON & U	9/26/2024	6.8	0 - 6.8	pCi/L	15	0	Erosion of natural deposits
GROSS ALPHA, INCL. RADON & U	5/5/2021	9.3	9.3	pCi/L	15	0	Erosion of natural deposits

PFAS - short for per- and polyfluoroalkyl substances - refers to a large group of more than 4,000 human-made chemicals that have been used since the 1940s in a range of products , including stain- and water- resistant fabrics and carpeting, cleaning products, paints, cookware, food packaging and fire-fighting foams. These uses of PFAS have led to PFAS entering our environment, where they have been measured by several states in soil, surface water, groundwater and seafood. Some PFAS can last a long time in the environment and in the human body and can accumulate in the food chain. The Environmental Protection Agency (EPA) announced regulations for 6 PFAS compounds in drinking water in April 2024. The MCLs for PFOA and PFOS are 4.0 parts per trillion (ppt). The MCLs for HFPO-DA (GenX), PFNA and PFHxS are 10 ppt. PFAS mixtures containing at least two or more of PFHxS, PFNA, HFPO-DA, and PFBS use a Hazard Index of 1.0 (unitless) to determine if the combined and co-occurring levels of these PFAS pose a risk and require action. Public water systems have three years (by 2029) to implement solutions that reduce these PFAS if monitoring shows that

drinking water levels exceed these MCLs.
The Maryland Department of the Environment (MDE) conducted a PFAS monitoring program for Community Water Systems from 2020 to 2022. The results are available on MDE's website at: https://marylanddepartmentoftheenvironment.shinyapps.io/MDE_PFAS_PublicWaterSystemStudyMap/

We are proud that your drinking water meets or exceeds all Federal and State requirements. We have learned through our monitoring and testing that some contaminants have been detected. The EPA has determined that your water IS SAFE at these levels.

We, at the Town of Indian Head, work around the clock to provide top quality water to every tap. We ask that all our customers help us protect our water sources, which are the heart of our community, our way of life and our children's future. Please call our office at 301-743-5511 if you have questions.



Discover Your Future This Summer

Selected High School Students Can Explore Careers in Urban Forestry or in the Field of Natural Resources **with most expenses covered!**

TWO Careers Camps Hosted By the Maryland Forestry Foundation



Urban Forestry Careers Camp at University of Maryland College Park Flagship Campus July 12-18

"This was by far the best week of my life! I met so many great people and got to learn so much. I think Urban forestry is my calling in life and I'm excited to pursue it with my new amazing friends by my side. This camp is so much more than a basic forestry camp to me." 2025 Camp Participant

Apply Now – Both Camps Are Filling Up Fast!

Your choice to experience & learn all about a career in forestry or natural resources!

- Study & Stay at UMD's Flagship Campus in College Park or in the mountains of Garrett County
- Fun & educational hands-on experience in small group of peers
- Learn from experts in the field
- Field Trips, Tours, tech, On-campus Activities, Career Night...
- Oh, and YES, tree climbing!

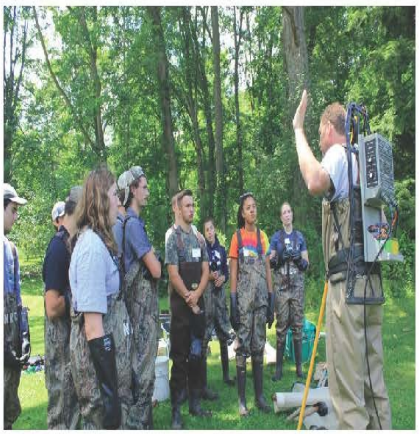

Natural Resources Careers Camp in Scenic Garrett County Mountains July 19-25

Click or Scan for Details and Updates:

bit.ly/3AKwiKj

#Careercamps #forestry #Maryland #HighSchoolStudents #STEM SummerCamps #UMD #ForestryCamps #FutureCareers