

Town of Indian Head NEWSLETTER

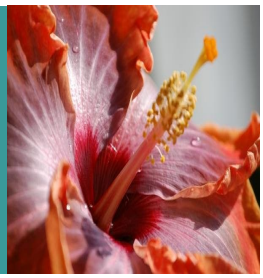

Issue 90
Summer 2025

Town Hall

Office Hours
Monday - Friday
8:30 a.m.- 4:30 p.m.
Phone Numbers
Ofc: 301-743-5511
Fax: 301-743-9008

Holiday Closings

Town Hall and Public Works will be closed on the following days this quarter in observance of the holidays listed:

Juneteenth
Thursday, June 19
4th of July
Friday, July 4
No Trash Pickup
Labor Day
Monday, September 1

If you have a water or sewer emergency after hours, call 301-373-1688 to report your emergency. On-call Town personnel will be contacted and the problem will be handled accordingly.

After hours non-emergency problems can be reported by leaving a message on the Town Hall office number 301-743-5511. Be prepared to provide your name, address, phone number and brief, but detailed description of the type of problem. Water cutoffs for non-payment are not considered emergencies and are only handled during Public Works regular business hours.

Upcoming Meetings

Town Meeting: Town Meetings are the 1st Monday of every month unless it happens to fall on a holiday. The Summer Town Meetings will take place at 7:00pm on Mon., June 2, Mon., July 7, & Mon., August 4. *Town meetings are held virtually. You may log in for the meetings by going to https://gotomeet.me/TOIH or dial in using your phone by calling 571-317-3122, Access Code: 135-757-733*

Planning Commission: Wed., June 18, July 23, August 20, 5:30pm. *Planning Commission meetings are held virtually. You may log in for any meeting by going to https://gotomeet.me/TOIH You can also dial in using your phone, 1 (571) 317-3122 Access Code: 135-757-733*

Work Session: Wed. June 18, July 23 & August 27, 3:30pm. *Work sessions are held virtually. You may log in for any meeting by going to https://gotomeet.me/TOIH You can also dial in using your phone, 1 (571) 317-3122 Access Code: 135-757-733*

Town Council Public Hearing: The Town Council of the Town of Indian Head will conduct a public hearing on Monday, June 2, 2025, at 6:00pm on the GoToMeeting platform to receive comments from residents regarding the proposed amendment to the Zoning Ordinance Critical Area Regulations. The public can view the draft Ordinance at www.townofindianhead.org. Any resident who is unable to attend the virtual hearing who would like to submit comments can email them to annie@townofindianhead.org or drop them off at the Town Hall, located at 4195 Indian Head Highway, Indian Head, MD 20640 by no later than Friday, May 30, 2025. All comments will be read under the public comment portion of the public hearing agenda. To attend the public hearing, please go to https://gotomeet.me/TOIH or dial in using your phone, 1-(571)-317-3122, access code: 135-757-733

Upcoming events on page 2

UPCOMING COMMUNITY EVENTS

Charles County Arts Alliance Artsfest 2025: Sat., June 14, 11am to 5pm, Village Green Park & Pavilion. Over 60 artists and vendors, live music, kids art tent, food trucks and door prizes!



3rd Annual Juneteenth Celebration of Freedom and the Arts: Thurs., June 19, 2pm to 5:30pm, Village Green Park. Vendor market, food trucks, cultural heritage display, and live music.



1st Annual Jazz & Wine Fest: Sat., June 21, 3pm to 7pm, Village Green Park. Starring Geno Marriott & The Spirit of Jazz. This is a ticketed event. Tickets are $50 and can be purchased at www.jazzinthecountry.com



HOOKED! on the Potomac! & Bass Pro Tour Fishing Show: Sat., June 28, and Sun., June 29, 1pm to 6pm, Village Green Park. This FREE multi-faceted fish-themed event will highlight recreational fishing, aquatic conservation/ invasive species impacts, and delicious local seafood. Come enjoy a weekend full of food trucks and vendors, activities for kids, and so much more! Attendees can also immerse themselves in the MLF Fan Experience in conjunction with Major League Fishing's Bass Pro Tour-Stage 6, a top-level competitive bass fishing circuit featuring the world's best anglers. Learn more at https://bit.ly/hookedonthepotomac.

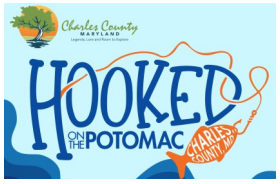



Annual July 4th Celebration: Fri., July 4, 3:30pm through Fireworks, Village Green Park. Food vendors, live entertainment and amusements. The event will end with a beautiful fireworks display! Make sure to check our website and follow our Facebook page to stay informed of any event updates!

National Night Out: Tues., August 5, 6pm to 8pm, Village Green Park. Join your neighbors, IHVFD, and the CCSO at the Village Green Park! Judy's Food Express will be selling food *(first 100 kids, under 13 years old, will receive a free meal),* music from DJ Psyborg of Mosquito Cove Digital Magic Entertainment, other local organizations, and a fun inflatable from Fantasy World Entertainment! If you are part of an organization who would like to take part in this event please fill out the participant application and return it to the email address provided.

NATIONAL NIGHT OUT

Mayor's Message by Brandon Paulin

Hello all!

I hope everyone is ready for a summer packed full of fun! Please be mindful when driving through town, as warmer weather usually increases our pedestrian traffic. You have probably seen some additional activity in town, here are a few new happenings and updates:

- Papaleo's opened its ice cream window at Oasis to a hyper successful start of Memorial Day weekend! They sold over 100 GALLONS of vanilla soft serve. Keep the support coming for this great new business.
- The Boys and Girls Club is open and serving our community's youth! Special thanks to CEO of Southern Maryland Boys and Girls Club, Joy Hill for her support of the town's youth. This is the FIRST B&G Club in Charles County. Also, a special thanks to Town staff that assisted in making this project happen. Sign your kids up at BGCSM.NET!
- The Town has hired extra security patrols to ensure the town remains safe under a keen and watchful eye. If there is any area where you have concern during the nighttime hours, please let me know so we can communicate with our security patrols.
- The Splash Pad has been delayed; construction will start following the 4th of July. That way we don't conflict with all of the fun events to start the summer!
- Work continues to redevelop blighted buildings and add amenities. If you have any questions, comments, or suggestions, reach out to me!

Lots of events happening in the next few months! Please be sure to check out the newsletter, the Town's Facebook page, and the Town's website for all the events and details!

I hope everyone has a safe and fun summer! Until next time.

Mayor Brandon Paulin

TOWN OF INDIAN HEAD OFFICIALS / BOARDS / PERSONNEL

Mayor
Brandon Paulin

Council
Ron Sitoula, Vice Mayor
Cassandra Stillwell, Councilwoman

Town Manager
Ryan L. Hicks

Planning Commission
Mary Armstrong, Chair
Wayne Higdon
Thomas Gordon Sr.
Brian Israel
Anthony McFarland
Anita Sampson
Adam Lynch, Base Rep.

Board of Zoning Appeals
Michael Pellegrino
Thomas Blake
Joanne Sullivan

Ethics Commission
Paul Scott James
Stephen Gilligan

Town Hall Staff
Annie Brady, Town Clerk
Ginger Foster, Finance Officer
Diane Campbell, Deputy Finance Officer
Gus Proctor, Community Policing Contact
Jerry Bowling, Code Enforcement
Eric Woodland, Head of Operations
Calvin Barnes, Field Supervisor
EAST, Inc., Water/Wastewater

Town Website
www.townofindianhead.org

Town of Indian Head Useful Information

Town Codes

- **Burning**—No burning is allowed within the Town.
- **Animal Control**—Dogs must be kept on the owner's property unless properly restrained. The Charles County Animal Control provides animal enforcement within the Town. Call 301-932-1713 if you have a problem.
- **Abandoned or Inoperative Vehicles** are prohibited within the Town and may not be kept on the street for more than 24 hours or on private property, with certain exceptions. Call Code Enforcement at 301-743-5511 ext. 101 with any questions.
- **Property Maintenance**—Every dwelling and lot shall be kept free from trash and garbage. Weeds and grass must be cut and kept shorter than 10 inches.
- **Building Code**—The Town has an adopted building code. Any new construction or remodeling, including, but not limited to porches, fences, sheds and garages, requires inspection and a building permit from the Town.

Code Enforcement

Code Enforcement administers the Residential Property Maintenance and Building Codes for the Town of Indian Head. The Code Enforcement Officer does daily inspections throughout Town to check for code compliance. When a property is not up to code, the Code Enforcement Officer will issue a violation letter to address the code violation. Depending on the type of violation, the days for corrective action can be between 7 to 30 days. After the specified number of days, a fine letter will be issued for an additional 7 to 30 days, followed by a citation if the violation has still not been addressed. At the time that the citation is issued, the violation may be taken to court, or the Town may complete the needed property maintenance and lien the property for any costs incurred. The Town's Code Enforcement also does rental license inspections, and building permit inspections.

If you have any questions about the Code Enforcement process, if you would like to report a Code Enforcement violation, or if you need to speak with the Code Enforcement Officer in reference to an inspection, please call 301-743-5511 ext. 101.

Recycling/Yard Waste/Bulk Trash

Solid waste products such as glass jars and bottles, newspapers, plastic bottles and metal cans will be picked up at the curb every Thursday within the Town of Indian Head. Place these items in your recycling bin—no need to separate them.

Yard waste will be collected on Wednesdays, year-round, weather permitting. Grass clippings and leaves must be placed in brown paper bags or in a trash container marked "Yard Waste" and placed at curbside. Brush must be bundled and must not be any longer than four feet (4') in length. Individual pieces of brush must not be any larger than six inches (6") in diameter.

Bulk Trash can now be scheduled year-round on Wednesdays. Fee of $50 through June 30th (cash, money order, debit or credit card) per flatbed truck load must be paid in advance at time of scheduling at Town Hall. All items must be curbside by 7:00am on the pre-scheduled pick-up day but not earlier than 48 hours prior to pick-up day.

Utility Rates

The Town bills for utilities on a quarterly basis. Please make note that you will be receiving a bill four times a year (July, October, January and April). ***You are encouraged to make an estimated payment monthly toward your quarterly bill.*** For more information you can call Town Hall at 301-743-5511

Water & Sewer Rates

Minimum rate for all residential customers **$ 75**
(per dwelling unit per quarter) plus
$7 for every 1,000 gallons used
Minimum rate for all commercial customers **$217**
(per unit per quarter) plus
$7 for every 1,000 gallons used

Bay Restoration Fee

$15 to State of Maryland Comptroller's Office for the Bay Restoration Fund

Trash Rates

Residential/Multiple Residential Rate: ***$90.00 (per dwelling unit per quarter)*** - Billed quarterly for twice a week curb-side pickup and one (1) recyclable products pickup per week.

Commercial Rate

Category I	Dumpster (4cu yds)	$500.00 per quarter
Category II	Maximum 2 cans (per unit)	$100.00 per quarter
	Each additional can	$46.00 per quarter

All residential and commercial units within the Town of Indian Head shall avail themselves of the Town's curb-side trash collection service.

The Indian Head Senior Center is located on the Village Green in the Old Post Office, at 100 Cornwallis Square. If you are at least 60 years young we encourage you to be part of this friendly center, where we encourage older adults to be independent as long as possible - physically, mentally, spiritually, and socially.

Indian Head Senior Center

"In the end, only kindness matters." –Jewel

If you are sick, we ask that you stay home. Questions? **Call 301 743-2125**.

Blue Zone Living – A 3-part Series

All around the world there are pockets of people living well beyond the average life expectancy. They are living longer, living healthier and they are living happier. Join us as we explore the common threads and healthy habits these people share. Let's learn how to eat for longevity, exercise for wellness and manage our stress for a healthy and relaxed state of living. Blue zone living will be a three-part series that explores better nutrition and recipes, exercise and wellness and stress management. Let's make Charles County the next blue zone!

This series is offered to seniors residing in Charles County. Please see the SCOOP for more information.

https://www.charlescountymd.gov/services/aging-and-senior-services/scoop

Part 1: Tuesday, May 27, 1 p.m. * Part 2: Tuesday, June 24, 10:30 a.m. * Part 3: Tuesday, July 29, 10:30 a.m.

JOIN US! The staff at Indian Head Senior Center continues to focus on being a community of WELLNESS. Look for chats with Dr. Cook, planting in the raised garden beds, Maryland Food Bank visits, and activities to keep you moving. Register at any of the Charles County Senior centers to participate in our activities. For a complete list of activities, pick up a copy of the SCOOP publication, go to https://www.charlescountymd.gov or visit our Facebook page: Charles County Senior Centers.

Fitness Classes:

- Dance Fit and Drums Alive! Alternate on Mondays at 10:30 a.m.
- Mobility Flow Yoga – Tuesdays at 9:30 a.m.
- Arthritis Foundation Exercise Program (AFEP) – Tuesdays & Thursdays at 11:15 a.m.
- Mobility & Balance – Thursdays at 9:30 a.m.
- Circuit Training w/Personal Trainer, LaMont – Thursdays at 1 p.m. AND 2 p.m.
- Seated Yoga – Fridays at 9 a.m.

Ongoing Programs:

- Bingo – 1st and 3rd Mondays at 9:30 a.m.
- Singing Group – every other Monday at 1 p.m.
- Project Linus/Sewing 101 – 2nd and 4th Mondays at 9:30 a.m.
- Senior Information & Assistance – 3rd Tuesday at 10:30 a.m. and by appointment
- Tea Club – 4th Tuesday at 1 p.m.
- Widow and Widower Support – 2nd Wednesday at 10 a.m.
- Mobile Market – 4th Wednesday at 11 a.m.
- Book Club – books provided – 4th Wednesday at 1 p.m.
- Green Thumb Club with Master Gardeners – 3rd Thursday at 10:30 a.m.

Upcoming Events:

- **IN JUNE** look for Summer Safety, Summer painting class, line dancing, and summer treats!
- **IN JULY** look for Dr. Cook, watermelon, watercolor class, and a focus on strength in our fitness classes.
- **IN AUGUST** look for crafting for the county fair, and veggies growing in the garden.

Community Yard Sales are offered monthly on Mobile Market days – the 4th Wednesday of each month. Set up at 9 a.m. to sell from 9:30 a.m. – 1 p.m. If you would like to participate, you are responsible for supplying your own table and seating as needed, as well as set up and clean up of your merchandise. The fee is $10 CASH payable to an IHSC member before the start of sales.

The Charles County Senior centers are "Connecting older adults to an inclusive community that fosters healthy aging through programs that support independence, wellbeing and self-expression."
We are here to remind you "if you want to keep moving – keep moving!"

For more information visit: https://www.charlescountymd.gov/services/aging-and-senior-services/senior-centers

Some Summer Safety Tips from your Local Fire Department

Using grills for that summer cookout.

Every year approximately 10 lives are lost, over 100 injuries and over $37 million dollars in property loss due to improper use of grills.

All grills should be at least 10 feet from a building, or anything that can catch fire.

GRILLS ARE NOT ALLOWED TO BE USED ON BALCONIES.

Remember, NEVER leave cooking unattended.

Always make sure your cooking surfaces are clean.

Inspect your gas grills lines or call a professional to have your house gas lines checked.

Use the right amount of charcoal and charcoal lighter fluid. NEVER spray lighter fluid onto the fire or coals that are smoldering, as this can cause a flashback and ignite the bottle and surrounding areas on fire, resulting in severe burns and property loss.

In the state of Maryland only the following types of Fireworks are legal and permitted.

Only gold-labeled sparklers, novelty items (i.e. party poppers, snap pops, snakes), & ground-based sparkler devices are permitted for use in the State of Maryland.

It is illegal to use any type of Projectile or airborne fireworks.

Examples of items that are prohibited by State law are: • Firecrackers, Cherry Bombs, Black Cats, M-80's, Crackling Ball's, and Smoke Bombs • Roman Candles, and Bottle Rockets (whistling and/or with report) • Skyrockets, Helicopter-type Rockets, Spinning Wheels, Moving Tanks or Other Vehicles • Any firework that is shot from a mortar tube.

Over 30 house fires per year are started by incorrect use of fireworks, illegal fireworks or poor disposal of hot fireworks.

Please leave the fireworks to the professionals and watch the many displays in the area.

Any questions related to fireworks or use of grills, please contact the fire department at 301-743-3900, or stop by and speak with someone.

Fireworks: For more information visit http://mdsp.org/firemarshal or contact our Bomb Squad at 410-859-7152 or MEMA for after hours at 1-877-636-2872.

RELIGIOUS SERVICES

St Mary's Star of the Sea Church
Sunday Services 7:30, 9:00 & 11:00am
Saturday Services 5:00 pm
Confessions Saturdays 4:00 to 4:30pm
Special Devotions 7:30am mass on the 1st Friday and 1st Saturday of each month
301-753-9177

Indian Head Baptist
Sunday School 9:15am
Sunday, Morning Worship 10:30am
301-743-3707

St James Episcopal
Sunday 10:30am
in person & via Zoom & Facebook
301-743-2366

Indian Head Church of the Nazarene
Sunday School 9:45am
Sunday AM Worship 11:00am
Sunday PM Worship 6:00pm
Wednesday Adult Bible Study 7:00pm
202-766-5066

Indian Head United Methodist Church
Sunday School 9:30am
Worship 11:00am
301-743-2312

Greater Spiritual Fellowship Community Church
Sunday School 9:30am
Sunday Worship 11:00am
Tuesday Discipleship Training 7:30pm
Thursday Bible Study 7:30pm
301-743-6014

Congregation SHA'ARE Shalom
Services 1st Friday, 2nd & 4th Saturday every month.
www.shaareshalomsomd.org

Indian Head Worship Center
Sunday Christian Education 9:30am
Sunday Morning Service 11:00am
Sunday Youth & Young Adult Service 6:30pm
Tuesday Bible Study 7:30pm
Friday Evangelical Service 7:30pm
301-743-7772

Cornerstone AME
Sunday Morning Service 10:30am
301-743-6607

New Life Christian Ministries, Int'l
Worship Service—Sunday 12:00pm
Bible Study—Tuesday 7:00pm
240-377-8919

BRIDGE Church
Sunday Services at 10am, Black Box Theatre
Children's Ministry, Birth—5th Grade during service

The people of God at St. James' Episcopal Church in Indian Head worship on Sunday mornings at 10:30 a.m. All Sunday services are offered in-person, on Zoom, and Facebook. Check out our staffed Nursery during the Worship Service! Your kids will love Jailyn!! We are also offering Coffee Hour following our Services. All are welcome and we hope to see you soon!

Please join us for Morning Prayer on Wednesdays at 8 a.m. through our Facebook page.

The Easter season in the Episcopal Church ends on Sunday, June 8th which is known as Pentecost Sunday. This celebration commemorates the descent of the Holy Spirit upon the Apostles and other followers of Jesus Christ while they were in Jerusalem celebrating the Feast of Weeks, as described in the Acts of the Apostles.

Our next 2 Community Spaghetti Dinners will happen on Monday, June 2nd and Monday, July 28th from 5 until 6:30 pm. As always, these dinners are offered at No Charge!

And once again we will hold our Indoor Yard Sale on Saturday, August 16th, from 7 am until 2 pm. There will also be a bake sale with lots of cookies!

We also offer free Wi-Fi access to our community. You can come to the parking lot and sit in your car to use this service. Just give us a call to get the password!

Need a place to hold that special event? Birthday Party? Wedding Reception? Baby Shower? Please call 301.399.2778 for details.



www.bridgeih.church

What's Happening at BRIDGE CHURCH



Sunday Worship

BRIDGE Church invites you to join us every Sunday at 10 AM at the Black Box Theater in Indian Head. Experience a welcoming and relaxed family-friendly environment where you can come as you are and grow in your faith. Discover the love of Jesus through genuine fellowship and uplifting worship. We look forward to seeing you there!





BRIDGE KIDS is our Children's Ministry for ages 8 weeks – 5th grade. Our littles meet upstairs in their own fun and creative spaces for an engaging age-appropriate experience. Our staff and volunteers provide a safe and loving learning environment. All members of our team have undergone background checks.

Bible Study

BRIDGE Church hosts a Midweek Bible Study for adults and high school-aged teens Wednesdays 6:30-8:00 in our upstairs church spaces at Black Box Theater. During the study we dig deeper into the Biblical passage from the previous Sunday's sermon and discuss relevant application for our daily lives. Study guides and all materials are provided. Come join us, all are welcome.
For more information, go to our website at www.bridgeih.church or call 301-841-6212.

www.bridgeih.church

New Life Christian Ministries Int'l



Spiritual Warfare Conference

August 30, 2025

For more details, please contact the church directly at 240-377-8919 or visit our website at www.nlcmi.org.

CODE ENFORCEMENT—HIGHLIGHTED CODES OF THE QUARTER

IPMC 302.3 Sidewalks and driveways. Sidewalks, walkways, stairs, driveways, parking spaces and similar areas shall be kept in a proper state of repair, and maintained free from hazardous conditions.

IPMC 302.4 Grass & Weeds. All premises and exterior property shall be maintained free from weeds or plant growth in excess of 10". All noxious weeds shall be prohibited. Weeds shall be defined as all grasses, annual plants, and vegetation, other than trees or shrubs provided; however, this term shall not include cultivated flowers and gardens.

IPMC 302.7 Accessory structures. All accessory structures, including detached garages, fences and walls, shall be maintained structurally sound and in good repair.

IPMC - International Property Maintenance Code

The Charles County Judy Center Early Learning Hub serves families with children ages birth-Kindergarten who live in the Indian Head Elementary School zone. Judy Centers are not childcare centers but a comprehensive hub where families can participate in family learning experiences and receive services and support. Judy Centers empower a child's first teachers— their families- by supporting child development and early learning skills for our youngest learners from birth through kindergarten.

Families who are interested in attending Judy Center playgroups should use the sign up link or QR code to register. For more information about The Judy Center please contact the following staff members.

Ms. Andrea Satchwell
asatchwell@ccboe.com
301-944-1092

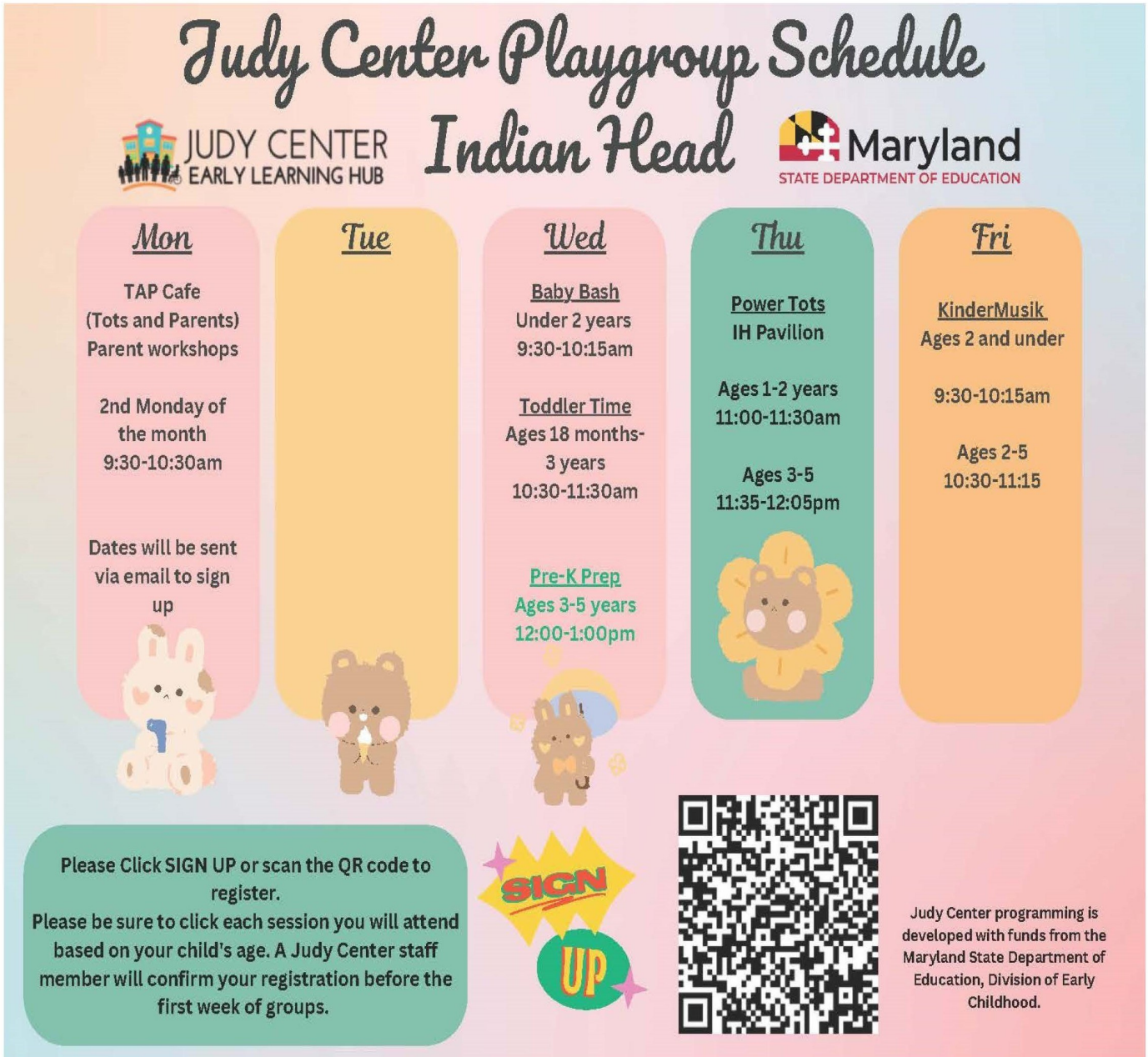


Indian Head
Center for the Arts
Black Box
Theatre
Celebrating the Arts
Supporting Our Community
• Venue Rental
Starting @ $300
• Free Monthly
Movie Nights
• Summer Camps &
Workshops for Youth
and Adults
DANCE
MUSIC
THEATRE
COMEDY
ART DISPLAYS
CRAFT & ARTISANS
CHILDRENS THEATRE
For More Information
Contact Us
301-743-3040
WWW.INDIANHEADBLACKBOX.COM
501(c) 3 non-profit

Smithsonian

SPARK! PLACES of INNOVATION

May 17 - June 29, 2025

College of Southern Maryland Velocity Center

4465 Indian Head Highway
Indian Head, MD 20640

For more information visit csmd.edu/velocitycenter
or call 301-539-4830

Exhibit Hours:
Mon-Thurs: 10-6 pm
Fri: 10 - 1;30 pm
Sat: 10 - 2 pm
Sun: Closed
Closed 5/24; 5/26; 6/19

Brought to you by:

MARYLAND HUMANITIES

WWW.MUSEUMONMAINSTREET.ORG

Come explore a Smithsonian exhibition!
Travel to innovative rural communities across the nation. Spark! Places of Innovation explores stories of towns that tapped into existing strengths to confront challenges and create opportunities. See how their unique combination of place, people, and creativity ignited change—socially, artistically, technologically, or culturally. Be inspired to spark innovation in your own town today!

Exhibit Hours:
Mon-Thurs: 10-6 pm
Fri: 10 - 1;30 pm
Sat: 10 - 2 pm
Sun: Closed
Closed 5/24; 5/26; 6/19

SPARK! PLACES of INNOVATION

A Museum on Main Street exhibition organized by the Smithsonian Institution. Inspired by *Places of Invention*, an exhibition developed by the Smithsonian's Lemelson Center for the Study of Invention and Innovation.

Image courtesy Johnstocker Production, Shutterstock

SPARK! PLACES of INNOVATION



CHARLES COUNTY PUBLIC LIBRARY
COLLEGE of SOUTHERN MARYLAND
Velocity Center at Indian Head
Smithsonian
MARYLAND HUMANITIES

#RURALPLACES
Rural innovation — all it takes is a spark!



Time Travelers: Portrait Edition

Sat, May 31 | 2 PM | La Plata Branch

Kids & seniors team up for an afternoon of conversation & portrait drawing! Share stories, discover what's changed, & capture the moment in art. Participants can swap portraits or display them at the library.

Recommended for ages 6–11 & 65+ | Registration required



Screen It & Dream It: Pathways to Invention

Sat, June 14 | 2 PM @ Waldorf West Branch

Get inspired by the documentary Pathways to Invention, then dive into fun games & activities celebrating creativity & problem-solving.

All ages welcome | No registration required



Balloon-Powered Car Challenge: Design, Build, Race!

Tues, June 17 | 2 PM @ Potomac Branch

Design, build, & race your own balloon-powered car using simple materials & big imagination! Test your creation in a friendly race to the finish line.

Recommended for ages 6–11 | Registration required



LEGO Spike Essentials Building Session

Wed, June 18 | 2 PM @ Potomac Branch

Join us for an afternoon of LEGO building & STEM! Build & program LEGO creations using Spike Essentials in this hands-on STEM session.

Recommended for ages 6+ | Registration required



Introduction to 3D Printing

Wed, June 25 | 2 PM @ Waldorf West Branch

Learn 3D design basics using Tinkercad! Create a custom keychain or button to be 3D printed for later pick-up.

Recommended for ages 13-18 | Registration required





SAT, MAY 17 | 3 PM @ POTOMAC BRANCH
TUES, MAY 20 | 2:30 PM @ LA PLATA BRANCH
FRI, MAY 23 | 2 PM @ WALDORF WEST BRANCH
TUES, JUNE 3 | 5:30 PM @ PD BROWN BRANCH
TUES, JUNE 17 | 2:30PM @ LA PLATA BRANCH
SAT, JUNE 21 | 3 PM @ POTOMAC BRANCH
FRI, JUNE 27 | 2 PM @ WALDORF WEST BRANCH

SCAN TO LEARN MORE & REGISTER!

#RURALPLACES
Rural innovation — all it takes is a spark!
SPARK! PLACES of INNOVATION

About the Exhibit:

Spark! Places of Innovation is a traveling exhibition from the Smithsonian's Museum on Main Street program celebrating creativity & invention in rural America. Discover how small-town innovators tackle challenges, create new opportunities, & shape their communities. Featuring stories from over 30 towns nationwide, Spark! highlights the unique ways places inspire innovation—whether technical, artistic, social, or cultural.

Learn more at museumonmainstreet.org.

Exhibit Dates & Hours:
May 17 – June 29

Mon-Thu: 10 AM-6 PM **Fri:** 10 AM-1:30 PM **Sat:** 10 AM–2 PM
Closed: Sundays, 5/24, 5/26, & 6/19

Presented in partnership with:

CHARLES COUNTY PUBLIC LIBRARY
COLLEGE of SOUTHERN MARYLAND
Velocity Center at Indian Head
Smithsonian
MARYLAND HUMANITIES

The 2024 Water Quality on Tap Report will be available at the Town Hall and on the Town's website *(www.townofindianhead.org)* by July 1, 2025. If you would like a paper copy of the report one can be requested at the Town Hall, located at 4195 Indian Head Highway, Indian Head, MD 20640.

It is an annual report intended to provide you with important information about your drinking water and the efforts made by the water system to provide safe drinking water. We are committed to ensuring the quality of your water. We, at the Town of Indian Head, work around the clock to provide top quality water to every tap, and we are proud that our drinking water meets or exceeds all Federal and State requirements each year.

If you have any questions, please call our office at 301-743-5511.

Promoting all the arts since 1997
Charles County Arts Alliance
Performing · Visual · Literary
www.CharlesCountyArts.org

INCORPORATED TOWN OF INDIAN HEAD 1920

Charles County MARYLAND

NATIONAL ENDOWMENT for the ARTS arts.gov

MSAC

INDIAN HEAD VILLAGE GREEN & PAVILION

ARTSFEST 2025

OVER 60 ARTISTS & VENDORS
LIVE MUSIC - ON 2 STAGES
SPARK! 360° PHOTO-BOOTH
KIDS ART TENT
FOOD TRUCKS
DOOR PRIZES!



DATE: SAT, JUNE 14, 2025
TIME: 11:00 AM – 5:00 PM
LOCATION: INDIAN HEAD VILLAGE GREEN & PAVILION





IVY & PEARLS OF SOUTHERN MARYLAND COMMUNITY CHARITIES, INC.
IN PARTNERSHIP WITH
ALPHA KAPPA ALPHA SORORITY, INC.® NU ZETA OMEGA CHAPTER
ALPHA PHI ALPHA FRATERNITY INC. SIGMA ALPHA LAMBDA CHAPTER
PRESENTS

3RD ANNUAL
CELEBRATION OF FREEDOM AND THE ARTS

JUNETEENTH

VENDOR MARKET & FOOD TRUCKS

CULTURAL HERITAGE DISPLAY

Hosted By:



DJ EZ Street



Performing Live:



Coty & 4Ever Fam Band

THURSDAY, JUNE 19, 2025
2:00 - 5:30 PM

Event Registration

VENDOR REGISTRATION

VILLAGE GREEN
100 WALTER THOMAS ROAD
INDIAN HEAD HWY, INDIAN HEAD, MD 20640


1ST ANNUAL
JAZZ
& WINE FEST
21 JUNE 2025
3PM-7PM
TICKETS $50
Starring
Geno Marriott & The Spirit of Jazz
Joe Faler
LATIN JAZZ
AND MORE
THE VILLAGE GREEN PARK
100 WALTER THOMAS DR
INDIAN HEAD MD 20640
GET TICKETS AT WWW.JAZZINTHECOUNTRY.COM
SPONSORS, VENDORS & VOLUNTEERS NEEDED



Join us on June 28-29 from 1-6 p.m. at the Village Green in Indian Head for Hooked! on the Potomac! This FREE multi-faceted fish-themed event will highlight recreational fishing, aquatic conservation/invasive species impacts, and delicious local seafood. Come enjoy a weekend full of food trucks and vendors, activities for kids, and so much more! Attendees can also immerse themselves in the MLF Fan Experience in conjunction with Major League Fishing's Bass Pro Tour-Stage 6, a top-level competitive bass fishing circuit featuring the world's best anglers. Learn more at https://bit.ly/hookedonthepotomac.

BASS PRO TOUR

FISHING SHOW

FREE ADMISSION!

Sat.–Sun. | June 28–29 | 1–6 p.m.

VILLAGE GREEN PARK

100 Walter Thomas Rd. | Indian Head, MD

LIVE WATCH PARTY

FREE DESSERT

CASTING CONTEST

ANGLER AUTOGRAPHS

LIVE MUSIC

ROD & REEL GIVEAWAYS*

MEET PAW PATROL'S SKYE & MARSHALL

*First 50 kids 14 and under each day receive a free rod and reel.

Bass Pro Shops BASS PRO TOUR MAJOR LEAGUE FISHING

ZENNI STAGE 6 POTOMAC RIVER MLF

Charles County

COME OUT TO SEE THE BIGGEST NAMES IN BASS FISHING!



Learn more @ MajorLeagueFishing.com



Town of Indian Head
Annual 4th of July Celebration!

Friday, July 4, 2025
Village Green Park
Event begins with a Patriotic Kickoff at 3:30pm and ends with beautiful fireworks display!

Food Vendors: Better Than Mom's Food Truck, Circus Ice Cream, Freshly Made 4U, Johnson Family Funnel Cakes, Judy's Food Express, MadByrd Confections, Ohana Snow Shaved Ice, Smokers Delight BBQ, Pizza Hotline, That Philly Spot, YaYas TrinBago Truck.

Live Entertainment from DJ Rockin' Roger and 4th Wall Break
Amusements from Fantasy World Entertainment
(Amusements will open at 4pm and run until 8pm. All day amusement wristbands are $5 each. The Ticket booth will close at 7pm)

Make sure to check out our website and follow the Town of Indian Head Facebook page for any event updates!



NATIONAL NIGHT OUT

Tuesday, August 5, 2025

6:00pm - 8:00pm

Village Green Park

Join your neighbors and the Indian Head Volunteer Fire Department, Charles County Sheriff's Department and other local organizations at the Village Green Park!

Judy's Food Express will have delicious food for sale!
First 100 kids meals are free (under 13 years old)

Music provided by DJ Psyborg of Mosquito Cove Digital Magic Entertainment
There will be a fun inflatable from Fantasty World Entertainment

If you are part of an organization who would like to take part in this event please fill out the participant application and return it to the email address provided

Check the Town's website for additional information as it becomes available.
www.townofindianhead.org

Town of Indian Head
National Night Out

Rain or Shine

Town of Indian Head

Tuesday, August 5, 2025

6:00pm to 8:00pm

REGISTRATION FORM

Contact Information (Please print or type)

Full Name (Organization or Individual):		
Street Address:		
Mailing Address (if different):		
City:	State:	Zip Code:
Work Phone:	Home Phone:	
Cell:		Other:
E-mail Address(es):		
Website:		

Describe type of Display/Activity:

_____

_____

Do you need electricity? (please circle one): **YES** **NO**

All spaces are generally 12' x 12' blocks. I require an area that measures _____.
Please take into consideration such things as trailer size (including additional tongue length and door or ramp needs), tent size (including anchoring guide lines and stakes), will truck remain attached to Trailer? Please be clear in providing your TOTAL space needs here.

I understand that the Town of Indian Head will **not** provide tables, chairs, tents, canopies, setup/take down crew. I am responsible for providing my own. I also understand that the celebration takes place rain or shine Please initial in acknowledgement: _____

Please complete and mail to: Town of Indian Head, 4195 Indian Head Highway, Indian Head, MD 20640 or email info@townofindianhead.org

E-mail info@townofindianhead.org if you have questions.

For more information on how you can help, go to **how2recycle.info**

RECYCLING GONE WRONG



Some reasons your RECYCLING ISN'T PICKED UP

- Plastic bags, pizza boxes or other unacceptable items commingled
- Not placed on the curb in time
- Not placed in a recycling container

If you're unsure of the proper way to recycle, **START HERE!** Following these tips will prevent your recycling from being thrown in the landfill.

Scan for the Residential Recycling Guide.

NEXT

ELIMINATE SINGLE-USE PLASTICS



Acceptable Plastic Recycling Items

Unacceptable Plastic Recycling Items

Single-use plastics are used once before they're disposed of. They are devastating to the environment, can take hundreds of years to degrade, contaminate soils & water & are detrimental to wildlife.

NB
The Jewel of the Chesapeake Bay
North Beach, Maryland
NORTH BEACH ENVIRONMENTAL COMMMITTEE
301.855.6681
www.northbeachmd.org

For more information on how you can help, go to **how2recycle.info**

BEWARE OF SINGLE-USE PLASTICS

What goes IN THE BIN?

RECYCLE CLEAN & EMPTY PLASTICS



- Detergent bottles & bleach containers
- Milk jugs
- Some take out containers marked recyclable
- Plastic cups
- Some plastic water & soda bottles
- Plastic tubs for margarine, cool whip, yogurt, cottage cheese & other foods
- Rigid plastic such as laundry baskets & dishpans

Scan for the Single-Use Plastics Handout.

DO NOT RECYCLE THESE PLASTICS!

- Motor oil containers
- Plates
- Tableware
- Toys
- Bubble wrap
- Medicine bottles
- Tupperware
- Styrofoam
- Straws
- Empty anti-freeze containers

When in doubt, THROW IT OUT

If you're unsure if your items are recyclable, throw them in the trash to prevent contaminating other recycled items.